

1 Front Street Elevation
1 : 200

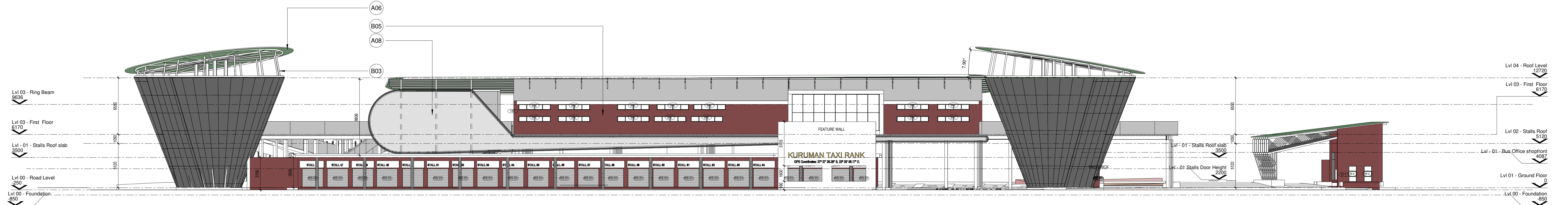

4 Back Street Elevation
1 : 200

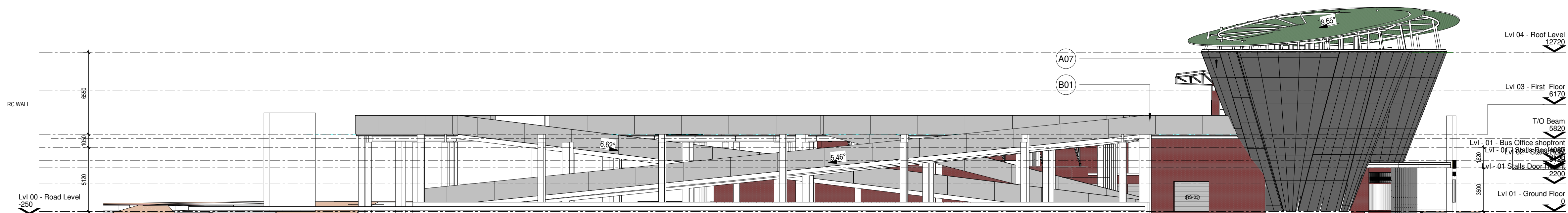

2 North Elevation
1 : 200

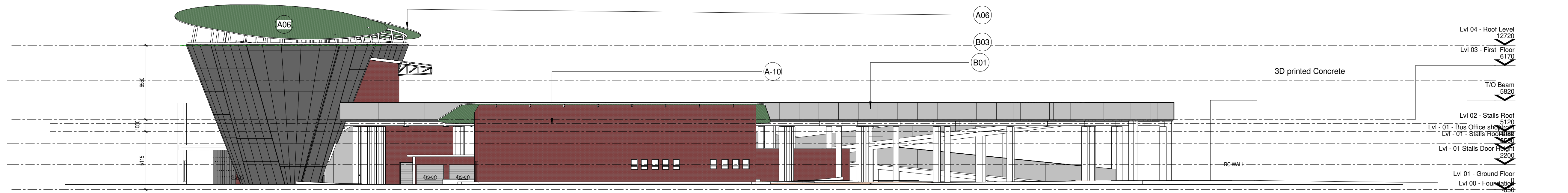

3 South Elevation
1 : 200

SANS 10400 GENERAL NOTES

This drawing is the property of RMD Atelier (Pty) Ltd. and is intended for the use only on site and for the project to which it relates. Copyright in this drawing is owned by RMD Atelier (Pty) Ltd. All work is to be carried out in accordance with SANS 10400 and other relevant SANS Standards. This drawing is not to be scaled. Figure dimensions to be used. All dimensions are in millimeters unless otherwise stated. The contractor shall be responsible for checking the provisions of the Occupational Health and Safety Act, 1993 (Act No 95 of 1993) and any regulations promulgated in terms of that Act or the Factories Machinery and Building Works Act of 1961. This drawing must be read in conjunction with all the relevant drawings, schedules and specifications from the Architect and all other consultants related to the project.

Structural Elements

All structural elements to be designed and constructed to comply with SANS 10400-H, J, K, L, M and/or N. Timber construction to comply with SANS 10082. **Dimensions** Room and space dimensions to comply with SANS 10400-C. **Public Safety** Changes in level, ramps and access all to comply with SANS 10400-F. **Site Provision** Provision of sanitary facilities to comply with SANS 10400-F. **Excavations** Stability of soil to be assessed and confirmed by an appointed civil/structural engineer prior to construction.

Excavations

All excavations to be designed and constructed to comply with SANS 10400-G. Final bulk earth levels to be established by contractor and approved by architect and civil engineer. **Floors** All floors to wet rooms (Lunches, shower rooms, kitchens, bathrooms, toilets, etc) to comply with SANS 10400-J. **Walls** Structural strength and stability of all walls to comply with SANS 10400-I, T and K. **Roofs** Roof covering and waterproofing to comply with SANS 10400-L. **Stairways** Stairways to comply with SANS 10400-B, T and M. **Walls, screens, railings or balustrades** to stairways and ramps all to comply with SANS 10400-B, T and K.

Roofs

Roof covering and waterproofing to comply with SANS 10400-L. **Final roofs and related gutters** to comply with SANS 10400-L or be the subject of a structural design / assessment or both by a specialist engineer. **Chimneys** Gutters and downpipes sizing to comply with SANS 10400-R. **Fire resistance and combustibility** of the roof assembly to comply with SANS 10400-L and T. **Stairways** Stairways to comply with SANS 10400-B, T and M. **Walls, screens, railings or balustrades** to stairways and ramps all to comply with SANS 10400-B, T and K.

Glazing

Glazing type and fixing to comply with SANS 10400-B and N. **Lighting and Ventilation** Lighting of habitable rooms, bathrooms, etc to comply with SANS 10400-T and O. **Drainage** Drainage design and installation to comply with SANS 10400-P. **Stormwater disposal** Control and disposal of stormwater to comply with SANS 10400-R. **Persons with Disabilities** Provisions for persons with disabilities to comply with SANS 10400-S. **Fire protection and installation** Rational design assessment by specialist to be submitted at building plan submission stage.

CLIENT:.....

ENGINEER:.....

ARCHITECT:.....

REV	DATE	DRAW N	DESCRIPTION
A	04/24	S.E.	ISSUED FOR PRELIM DESIGN INFORMATION
B	04/24	T.R.	ROOF COVERAGE REDUCED
C	01/25	T.R.	ISSUED FOR TENDER

KURUMAN TAXI RANK



PROPOSED NEW DEVELOPMENT ADDITIONS & ALTERATIONS TO KURUMAN TAXI STAND 2830, KURUMAN, NORTHERN CAPE.

Elevations

SCALE: 1 : 200

PROJECT NUMBER STAGE / SERIES / SIZE REVISION

GSGLM-02 01-100 AR-3100-A0

INFO COUNCIL TENDER CONSTRUCTION

DATE 19-01-2022 DRAWN BY T.R.

ACTS OF PARLIAMENT All Contractors shall ensure that, before any work is put in hand, they comply with all the necessary Acts of Parliament of the Republic of South Africa.

2025/04/07 15:52:20